



Raniganj Girl's Collage

University Name: Kazi Nazrul
University

Name: Jyoti Kumari Shaw

Registration no: 113211210166

Department: Political Science

Honours / Program: Honours

Semester: 1st Sem.

Roll no: 540

Session: 2021-22

EVS Project

Title: Water pollution in
Raniganj City

8/3/22

Raniganj Girls' College

Course Name: Environment Studies

Course Code: AEE101

Topic of the project: Water pollution

A Project Report

Submitted by Semester-I students (Academic Year 2021-22)

Name of the student	Registration Number
PUJA KUMARI MAHATO	KNU113211210040
ARPITA SINGH	KNU113211210104
NISHA MUKHERJEE	KNU113211210231
PRIYA ROY	KNU113211210070
DIPALI KUMARI BURNWAL	KNU113211210064
NANDINI SHAW	KNU113211210189
SHAMA PARWEEN	KNU113211210215
SAKINA PARWEEN	KNU113211210246
INDRANI NAG	KNU113211210250
BARSHA DEY	KNU113211210230
SUNITA GHOSH	KNU113211210087
SWETA SINGH	KNU113211210247
PUJA MAJI	KNU113211210185
SANDIPA SHIT	KNU113211220031
SUSHAMA BHUI	KNU113211220033
SHREYA SADHU	KNU113211220046
NARGIS KHATUN	KNU113211210216
CHAITALI LAYEK	KNU113211210227
ANCHAL KUMARI	KNU113211210178
SUMAN KUMARI	KNU113211210236
SUNITA MONDAL	KNU113211210147
SMRITI GOPE	KNU113211210206
RUSNA KHATUN	KNU113211210140
JYOTI KUMARI SHAW	KNU113211210166
LAXMI KUMARI HARIJAN	KNU113211210243
USBA NAAZ	KNU113211210135
AFSANA KHATUN	KNU113211210241
RITU MANDI	KNU113211210136
NANDINI SHARMA	KNU113211210143
SHILA TUDU	KNU113211210172

CERTIFICATE

This is to certify that this project titled “Water pollution” submitted by the students for the award of degree of B.A. Honours/ Program is a bonafide record of work carried out under my guidance and supervision.

Name of the student	Registration Number
PUJA KUMARI MAHATO	KNU113211210040
ARPITA SINGH	KNU113211210104
NISHA MUKHERJEE	KNU113211210231
PRIYA ROY	KNU113211210070
DIPALI KUMARI BURNWAL	KNU113211210064
NANDINI SHAW	KNU113211210189
SHAMA PARWEEN	KNU113211210215
SAKINA PARWEEN	KNU113211210246
INDRANI NAG	KNU113211210250
BARSHA DEY	KNU113211210230
SUNITA GHOSH	KNU113211210087
SWETA SINGH	KNU113211210247
PUJA MAJI	KNU113211210185
SANDIPA SHIT	KNU113211220031
SUSHAMA BHUI	KNU113211220033
SHREYA SADHU	KNU113211220046
NARGIS KHATUN	KNU113211210216
CHAITALI LAYEK	KNU113211210227
ANCHAL KUMARI	KNU113211210178
SUMAN KUMARI	KNU113211210236
SUNITA MONDAL	KNU113211210147
SMRITI GOPE	KNU113211210206
RUSNA KHATUN	KNU113211210140
JYOTI KUMARI SHAW	KNU113211210166
LAXMI KUMARI HARIJAN	KNU113211210243
USBA NAAZ	KNU113211210135
AFSANA KHATUN	KNU113211210241
RITU MANDI	KNU113211210136
NANDINI SHARMA	KNU113211210143
SHILA TUDU	KNU113211210172

Place: Raniganj

Mousmita Pal

Date: 18.03.2022

Assistant Professor, Department of Zoology

Signature of the supervisor with designation and department



Kazi Nazrul University

Asansol West Bengal - 713340

REGISTRATION CERTIFICATE

This is to certify that **JYOTI KUMARI SHAW**

Son/Daughter of **ARBIND SHAW**

of **RANIGANU GIRLS' COLLEGE**

is registered as a student of this University,

His/Her registration number is **113211210166 of 2021-22**



Registrar

Repetitive text of 'Kazi Nazrul University' and 'Asansol West Bengal - 713340' forming a border around the central content.

Acknowledgement

Authors express their deep sense of gratitude to department of science and technology, Government of West Bengal for financial support, Authors acknowledge the immense help received from the scholars whose articles are cited and included in reference of this manuscript, the authors are also grateful to authors, friend/teacher of all those and book from where the literature for this article has been reviewed and discussed.

Index

Sl.no	Content	Pg no
01	Raniganj city water pollution	01
02	Introduction	02
03	Impact of water pollution	03-4
04	causes of water pollution	5-6
05	Raniganj city water pollution Study area	7
06	Water Simple Analysis	8
07	Discussions	9
08	conclusion	10
09	certificate	11

Raniganj City Water Pollution

• What is water Pollution?

What water Pollution occurs when harmful substance - often chemicals or microorganisms - contaminate a stream, river, lake, ocean, aquifer or other body of water, degrading water quality and rendering it toxic to humans and the environment.

Introduction

Water is quite vulnerable to pollution known as a "universal solvent", water is able to dissolve more substance than any other liquid on earth.

It's the reason we have cool-aid and brilliant blue waterfalls. It's also why water is so easily polluted, toxic substance from farms, towns, and factories steadily dissolve into and mix with it causing water pollution.

The open-pit coal extraction method is one of the best and appropriate in the mining industries of India resulting into a void or pit which is eventually filled up by surface.

Impact of Water pollution

Human infectious diseases are among the most serious effects of water pollution especially in developing countries where sanitation may be inadequate or non-existent. Water born diseases occur when parasites or other disease-causing microorganisms are transmitted via contaminated water. Particularly water contaminated by pathogens originating from excreta, these include typhoid, intestinal parasites, and most of the enteric and diarrheal diseases caused by bacteria, parasites, and viruses. Among the most enteric and parasitic diseases, causes are amoebiasis, giardiasis, and viruses are hookworm, water,

beased diseases are somewhat similar to water warm borne disease but are not typically an effect of water pollution they come from infectious agents that naturally spend part of their life cycles in water human can become infected when they drink or come in contact with the water that or come in contact with the water that serves as home to these organisms.

the toxins found in brown tide algae are strong enough that fishers can get skin lesions from exposures and nearby brown tide.

19:0189

[Faint, illegible handwritten text]



[Faint, illegible handwritten text]

Causes of water pollution

Causes of water pollution can be classified under two broad categories. 'Point Source' which occurs when harmful substances are emitted directly into a body of water and 'nonpoint source' which delivers pollution indirectly through transport or environment change an example directly into a river an example of a point source of water pollution is a pipe from an industrial facility discharging effluent directly into a river

causes of water pollution of water could be pesticides and fertilizers

which run-off from fields into local streams and rivers many causes of pollution, including sewage, manure, and chemical fertilizers, contain "nutrients" such as nitrates and phosphates. Deposition of atmospheric nitrogen also causes nutrient-type water pollution.

In excess levels, nutrients over-stimulate the growth of aquatic plants and algae. excessive growth of these types of organisms clog our water ways and blocks light to deeper waters while the organisms are alive, when the organisms die, they use up dissolved oxygen as they decompose.

LB No: 6

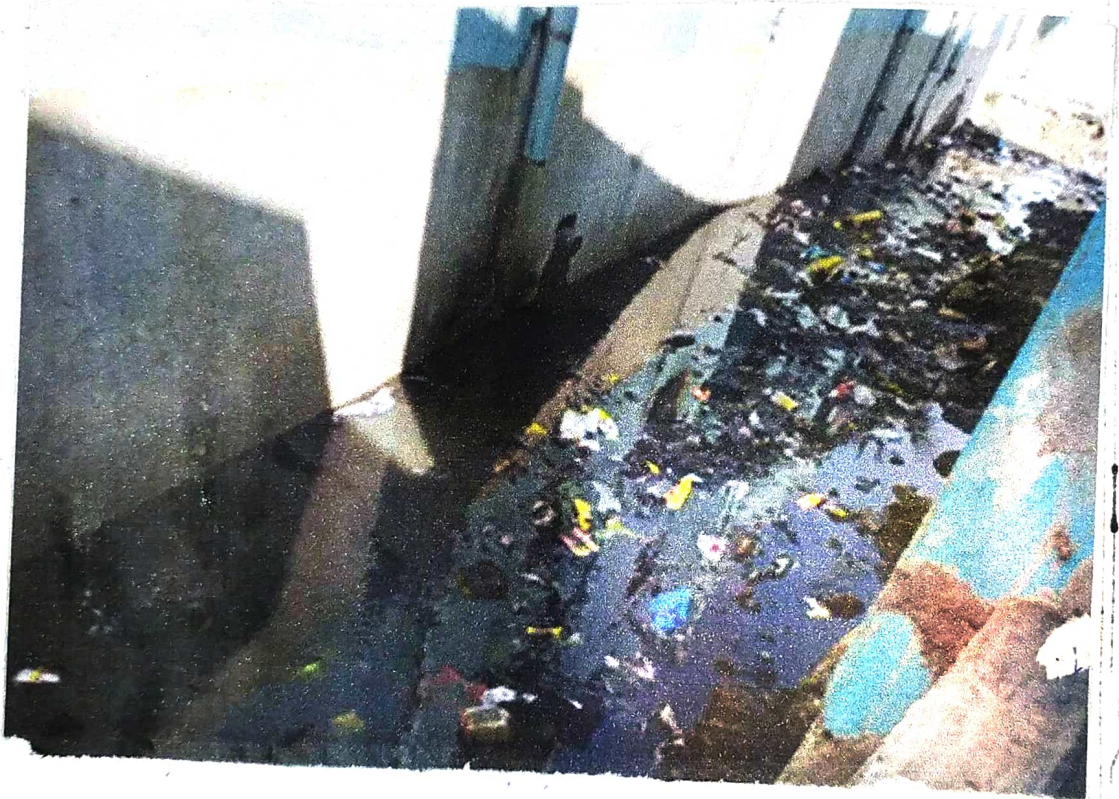

Raniganj city water pollution

Study area

Raniganj coalfield is the in the of coal mining in the country. Area of Raniganj coalfield is 1536 km^2 Spredding over Bardwan, Birbhum, Bankura and Purulia Districts. Heard of Raniganj coal field is however in Bardwan District- bounded by Ajoy River in north and Damodar River in South on the basic of geographic aistribution and use pattern, 10 pit lakes were selected for studying the physico chemical pccertics of their water in pœmonsoon, monsoon and post-monsoon comprising the three principal seasons of a year.

Water Sample Analysis

Water samples were collected from open lakes in Pre-monsoon, monsoon and post-monsoon seasons during 2014-2015 using standard protocols and guidelines. The value of each parameter was expressed as mean with standard deviations in the results.

Tests for physicochemical parameters of water samples were performed by following standard methods given by American Public Health Association and Black (1965)



Discussions

Variation of physicochemical parameters of ten pitlakes of Ramiganj found with their mean value; similarity were also reported that key influential parameters hardness, chloride and nitrate nitrogen content of pitlake water parameters are positively correlated that indicate their effect on water quality.

Conclusion

The Based on the result of this present studies of the Pittakes of Raniganj Rajbari it can be concluded that water quality. It revealed that all Pittakes change with seasonal variation. Such change were found in Ph. conductivity Alkalinity - Hardness chloride, Nitrate nitrogen and phosphate phosphorous also major factors indicate that Pittake water quality have the potentiality to improve and restore it set with due course of time.

Certificate

This is to certify that content of this project entitled "water Pollution" by Jyoti Kumari Show is the bono fide work of him submitted to "Ramiganj Girls College for consideration in partial fulfillment of the requirement of "Kazi Nazrul University", Asansol. for the award for consideration under the guidance of our EVS teacher and have been completed it. Sussessfully.

Date:

Teacher's Signature.

